

CONCERT DAY STUDENT INFO – SENIOR

ARRIVE DRESSED IN COSTUME



Hair

- Half up - braided

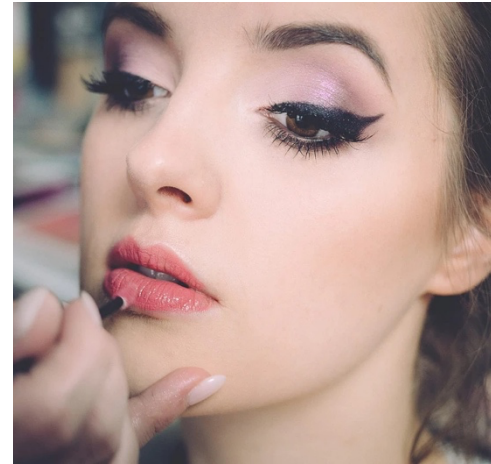
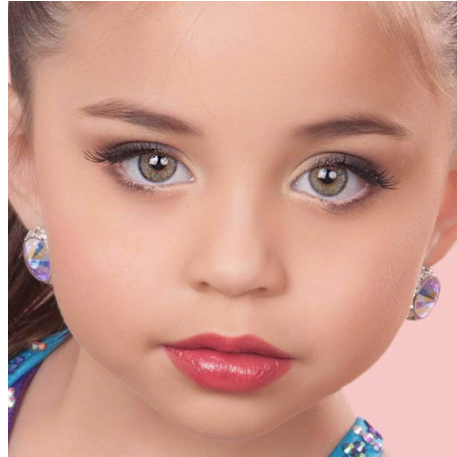

Makeup

- Lipstick must be natural/pink if using
- Can have heavier makeup is desired

JAZZ SHOES - COMPULSORY



OWN WHITE TOP AND SNEAKERS FOR J-LO

BLACK CROP TOP/BRA FOR UNDER TOXIC

In your bag: Water & healthy + non-messy snacks

